AUTO ASSURE
PRE PURCHASE INSPECTION

Pre-Purchase Vehicle Inspection Report

Comprehensive Condition Assessment

Ref: **SAMPLE-REPORT**
Inspected: **9 October 2026**
Generated: **18 November 2026**

VEHICLE OVERVIEW

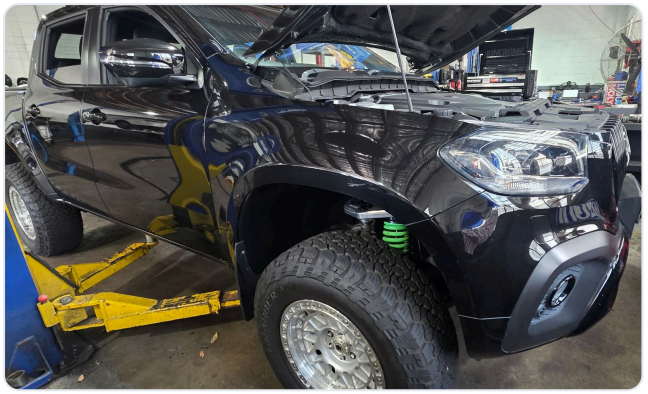

MAKE Mercedes-Benz	MODEL X350d
YEAR 2019	REGISTRATION Hidden
VIN Hidden for privacy	BUILD DATE 2019
ODOMETER 117,699 km	TRANSMISSION Automatic
FUEL TYPE Diesel	LOCATION —

OVERALL ASSESSMENT

CONDITIONAL

This vehicle presents in generally sound condition, however the items identified below require attention before purchase. We recommend budgeting for these repairs or negotiating them into the purchase price.

80	9	2	8
✓ PASS	⚠ ADVISORY	✕ FAIL	— N/A

INSPECTOR SUMMARY

A well-presented 2019 X350d with no major mechanical concerns found on the day. The main issue is the aftermarket tyres: they are the wrong size and load rating, rub on the inner guard liner at full lock, and would not pass a roadworthy, so budget for a compliant set before registering. Minor items: the right-hand number-plate light is out, the front differential shows old oil residue (no active leak), and the steering wheel sits off-centre, so a wheel alignment is recommended.

ISSUES REQUIRING ATTENTION

FAIL

Tyre size & load rating

Brakes, Steering, Tyres & Suspension

The tyres are non-compliant, as they make contact with the inner fender liner during full-lock turns.



FAIL

Modification compliance

History, Modifications & Final Assessment

Tyres are not compliant, wouldn't pass a roadworthy (RWC)



ADVISORY

Exterior lights

Exterior, Body & Structure

The RHS license plate light is not illuminated properly.



ADVISORY

Differential leaks

Transmission & Drivetrain

The front differential exhibits signs of oil residue, though there is no active leakage.



ADVISORY

Wheel alignment

Brakes, Steering, Tyres & Suspension

A wheel alignment is required as the steering wheel is currently off-center.



ADVISORY

Wipers & washers

Electrical & Electronics

Front wipers should be replaced as they are not cleaning properly

ADVISORY

Logbook servicing

History, Modifications & Final Assessment

The vehicle lacks a logbook and contains no service records or maintenance indicators.

ADVISORY

Routine service items

History, Modifications & Final Assessment

No records

ADVISORY

Timing belt or chain

History, Modifications & Final Assessment

No record

ADVISORY

Service stamps

History, Modifications & Final Assessment

The service label is currently missing.

ADVISORY

Logbook availability

History, Modifications & Final Assessment

The logbook is currently unavailable.

Full Inspection Details

2019 Mercedes-Benz X350d · Hidden

Ref: **SAMPLE-REPORT**
9 October 2026

FULL INSPECTION CHECKLIST

VEHICLE & PHOTOS ✓1

Vehicle keys Only one	Pass

EXTERIOR & BODY ✓14 ⚠1

Previous accident repairs It doesn't look like it's ever been in an accident.	Pass
Panel gaps	Pass
Dents, scratches & hail	Pass
Body rust All good	Pass
Door seals & weatherstrips	Pass
Exterior trims & badges	Pass
Chassis repairs & welds	Pass
Off-road damage	Pass
Underbody rust & cracks	Pass
Roof rust & cracks	Pass
Flood damage	Pass
Windscreen chips & cracks	Pass
Exterior lights The RHS license plate light is not illuminated properly.	Advisory
Light lens condition	Pass
Automatic & daytime lights	Pass

INTERIOR & SAFETY ✓9 — 1

Seat condition	Pass
Seatbelts & pretensioners	Pass
Interior odours	Pass
Roof lining	Pass
Interior door panels	N/A
Buttons & switches	Pass
Airbags	Pass
Anti-lock brakes (ABS)	Pass
Tyre pressure monitoring	Pass
Driver assist systems	Pass

ENGINE & COOLING ✓13

Engine oil leaks	Pass
Coolant leaks	Pass
Engine noises	Pass
Drive belts & pulleys	Pass
Exhaust smoke	Pass
Engine mounts	Pass
Fluid levels	Pass
Turbocharger No whistles.	Pass
Fan speeds	Pass
Air conditioning compressor	Pass
Coolant level & condition	Pass
Engine overheating	Pass
Exhaust & catalytic converter	Pass

TRANSMISSION ✓5 ⚠1 — 3

Automatic gear shifts	Pass
Drive & reverse engagement	Pass
Transmission fluid & leaks	Pass
Clutch take-up	N/A
Clutch slip & shudder	N/A
Gearbox noise	N/A
Transfer case	Pass
Differential leaks The front differential exhibits signs of oil residue, though there is no active leakage.	Advisory
4WD drive modes	Pass

BRAKES & RUNNING GEAR

✓13 ⚠1 ✕1 — 2

Tyre tread & wear	Pass
Tyre size & load rating The tyres are non-compliant, as they make contact with the inner fender liner during full-lock turns.	Fail
Tyre cracking & bulging	Pass
Alloy wheel condition	Pass
Suspension noise	Pass
Shock absorbers	Pass
Bushes & ball joints	Pass
Brake pads & rotors	Pass
Brake shudder	Pass
Brake fluid	Pass
Parking brake	Pass
Brake line leaks	Pass
Electronic handbrake & hill hold	N/A
Steering wheel play	Pass
Wheel alignment A wheel alignment is required as the steering wheel is currently off-center.	Advisory
Power steering faults	N/A
Steering rack leaks	Pass

ELECTRICAL

✓12 ⚠1

Battery health	Pass
Alternator health	Pass
Wipers & washers Front wipers should be replaced as they are not cleaning properly	Advisory
Window operation	Pass
Heater & demister	Pass
Air conditioning	Pass
Dashboard warning lights	Pass
Power windows, mirrors & seats	Pass
Central locking & key fob	Pass
Instrument cluster	Pass
Safety system warning lights	Pass
Parking sensors & cameras	Pass
Infotainment system	Pass

ROAD TEST

✓9

Acceleration	Pass
Engine idle	Pass
Vibrations at speed	Pass
Braking	Pass
Transmission under load	Pass
Suspension over bumps	Pass
Fuel system leaks	Pass
Underbody damage	Pass
Road test	Pass

HISTORY & ASSESSMENT

✓4 ⚠5 ✕1 — 2

Aftermarket parts	Pass
Modification compliance Tyres are not compliant, wouldn't pass a roadworthy (RWC)	Fail
Engine tuning & remapping	Pass
4WD modifications	N/A
Logbook servicing The vehicle lacks a logbook and contains no service records or maintenance indicators.	Advisory
Routine service items No records	Advisory
Timing belt or chain No record	Advisory
Service stamps The service label is currently missing.	Advisory
Logbook availability The logbook is currently unavailable.	Advisory
Red flags	Pass
Price vs condition	N/A
Purchase recommendation	Pass

MEASURED READINGS

Tyre Condition



Front Left	8.7mm	Excellent
Front Right	8.7mm	Excellent
Rear Left	9.5mm	Excellent
Rear Right	10.0mm	Excellent
Spare	6.5mm	Good

Min. legal: 1.5mm · Recommended: >3mm

Battery Assessment

Crank Voltage	10.5 V
Static Voltage	12.4 V
Charging Voltage	14.4 V
Overall Condition	Good

INSPECTION DETAILS

Inspector Information

Inspector	Sam Carter
Inspection Date	9 October 2026

SIGNATURE

Sam Carter

Customer Information

Customer Name	Daniel Morgan
Email Address	—
Phone Number	—
Reason for Inspection	Pre Purchase Inspection

VIEW INTERACTIVE REPORT

Scan the QR code or use the link in your email to view the full interactive report online, including all inspection photos.

LEGAL DISCLAIMER

This report was prepared by a qualified Auto Assure inspector on the basis of a visual, non-invasive examination of the vehicle at the time and location stated above. It reflects the apparent condition of the vehicle at the time of inspection only and is not a guarantee, warranty, or certificate of roadworthiness. Components that are concealed, inaccessible, or that require disassembly to evaluate are outside the scope of this inspection, and faults may develop after the inspection date. This report is prepared solely for the customer named above and may not be relied upon by any other party without written consent.

Inspection Photos

19 photos — open the online report for full-resolution images

VEHICLE IDENTIFICATION & PHOTOS

Vehicle exterior



Engine bay



Odometer reading



VIN & compliance plate

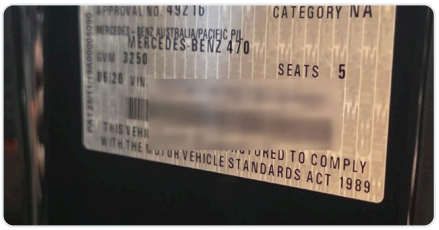

Interior & dashboard



EXTERIOR, BODY & STRUCTURE

Exterior lights



TRANSMISSION & DRIVETRAIN

Differential leaks



BRAKES, STEERING, TYRES & SUSPENSION

Tyre size & load rating



Wheel alignment



ELECTRICAL & ELECTRONICS

Battery health

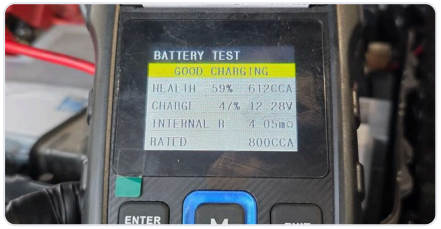

Alternator health

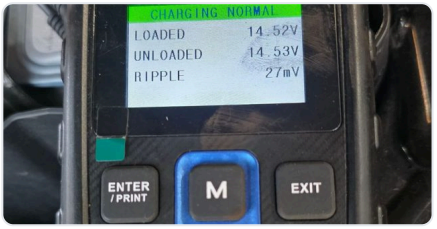

HISTORY, MODIFICATIONS & FINAL ASSESSMENT

Modification compliance

